# CE-581 Față-n față-n cer cu Domnul

Carrie E. Breck

1 Cor. 13:12

Grant C. Tullar

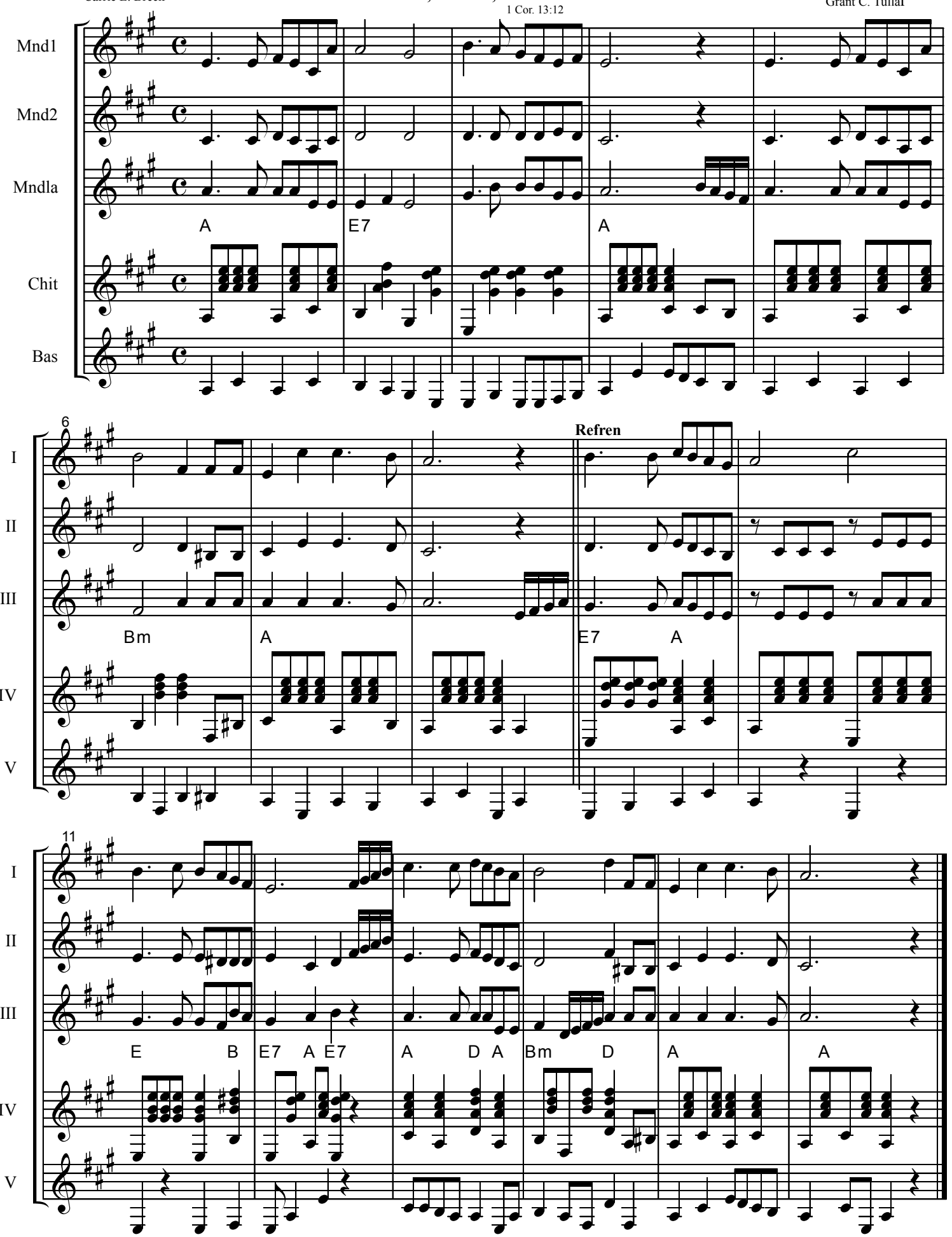


**Pe Drumul Credinței-1930 Nr. 228 Harfa Evangheliei-1929 Nr. 143**

**Repertoriu: (CE581-Orch-Fata-n fata cu Domnul) CE581/PDC157/B473/P.....**